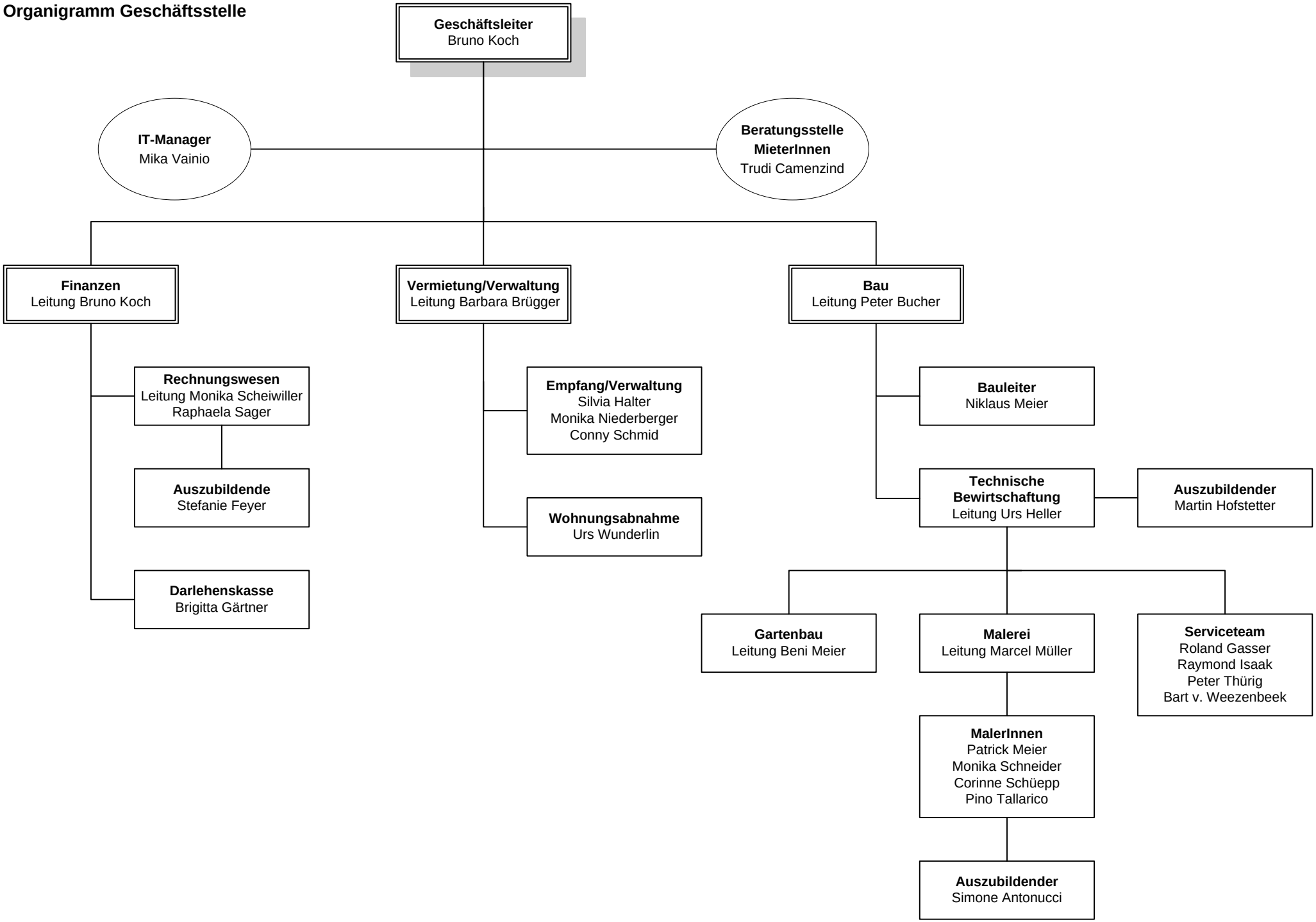Organigramm Geschäftsstelle